Schleswig-Holstein: Kleinstgemeinden
Topshops (Bankstellen) rund um Struvenhütten

NEXIGA

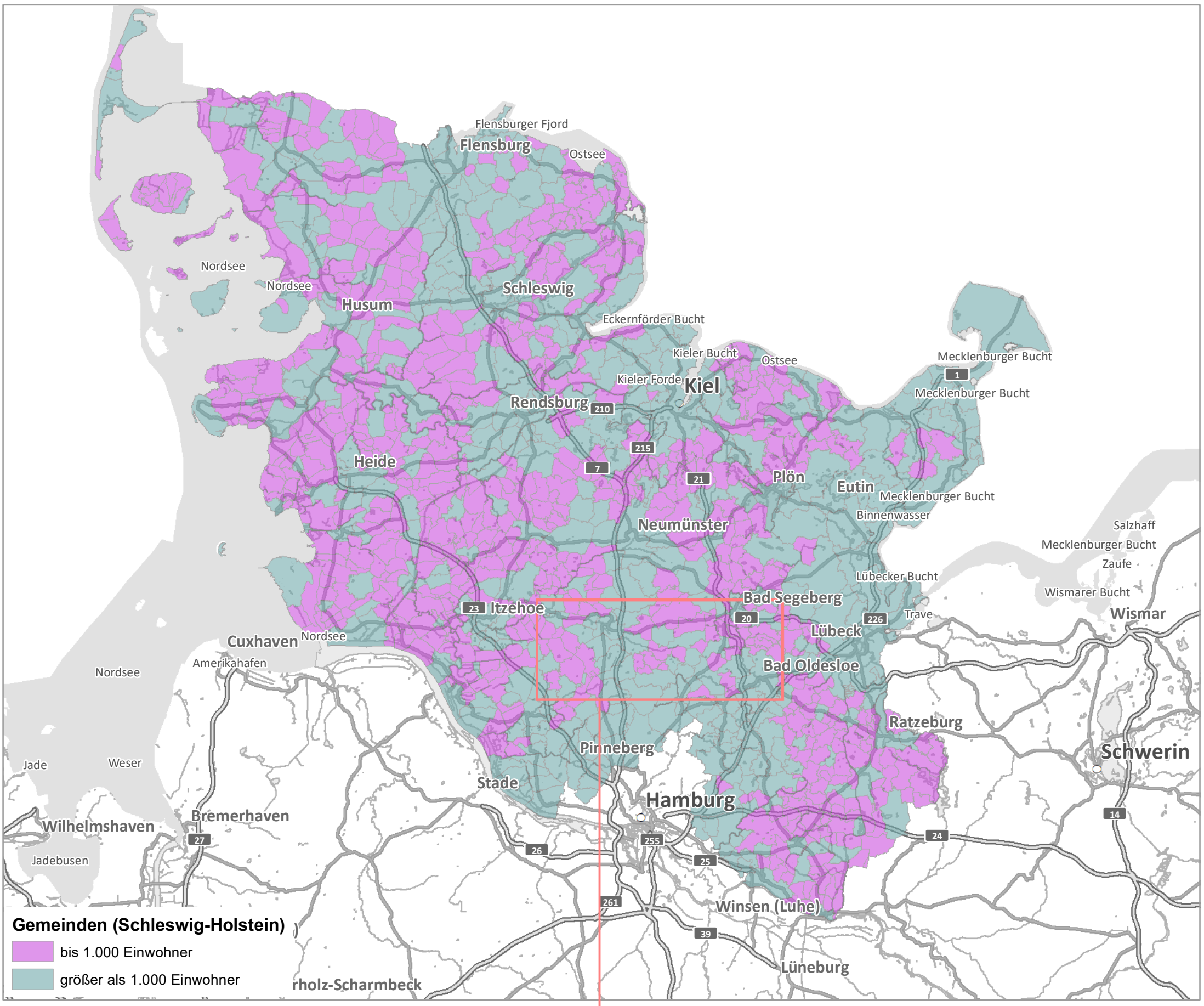

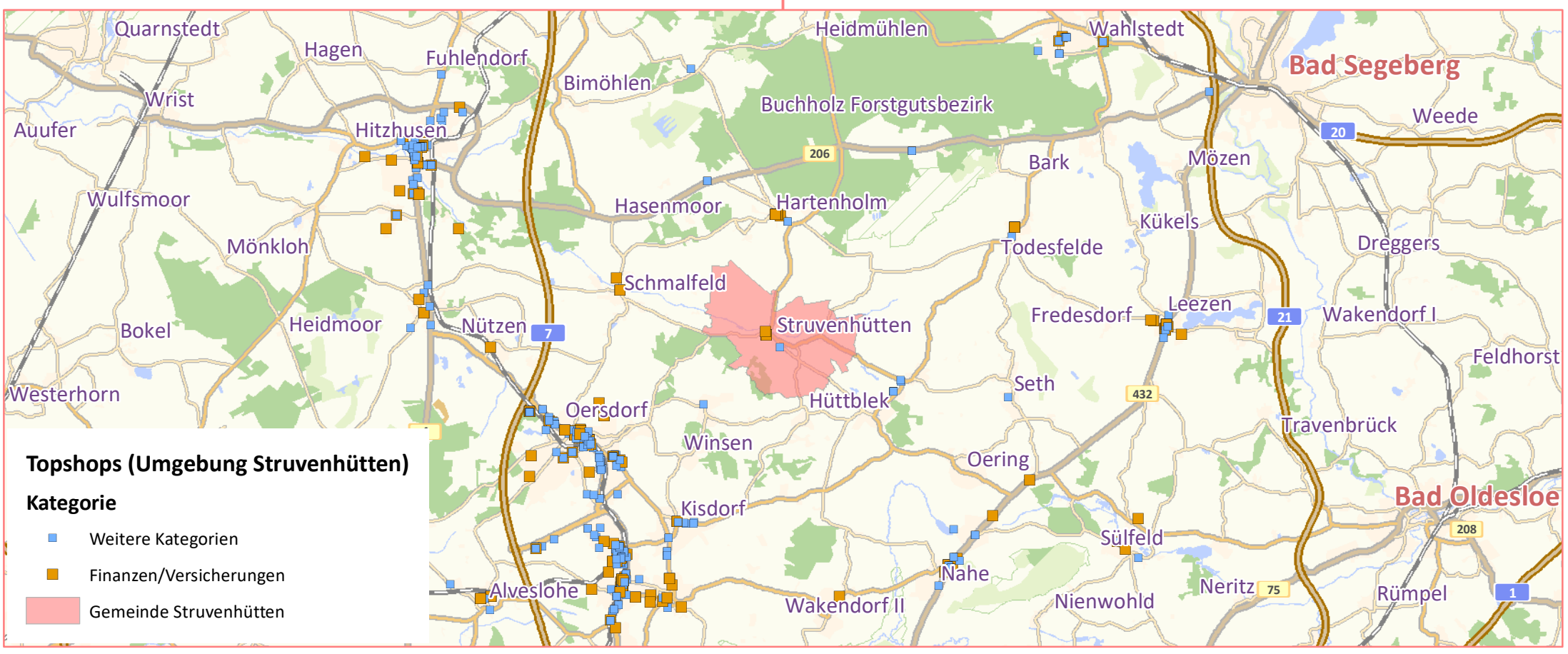

©Nexiga 2022, LOCAL® 2021, ©TomTom MN 2020.09, GeoBasis-DE/BKG 2020